PART OF N.E. 1/4 OF SECTION 22, T.6N., R.1W., S.L.B. & M.

ROLLING HILLS ADDITION NO. 2

TAXING UNIT: 25

IN OGDEN CITY

PREFIX: 13-049

SCALE: 1" - 50'

PT. BLK. 4

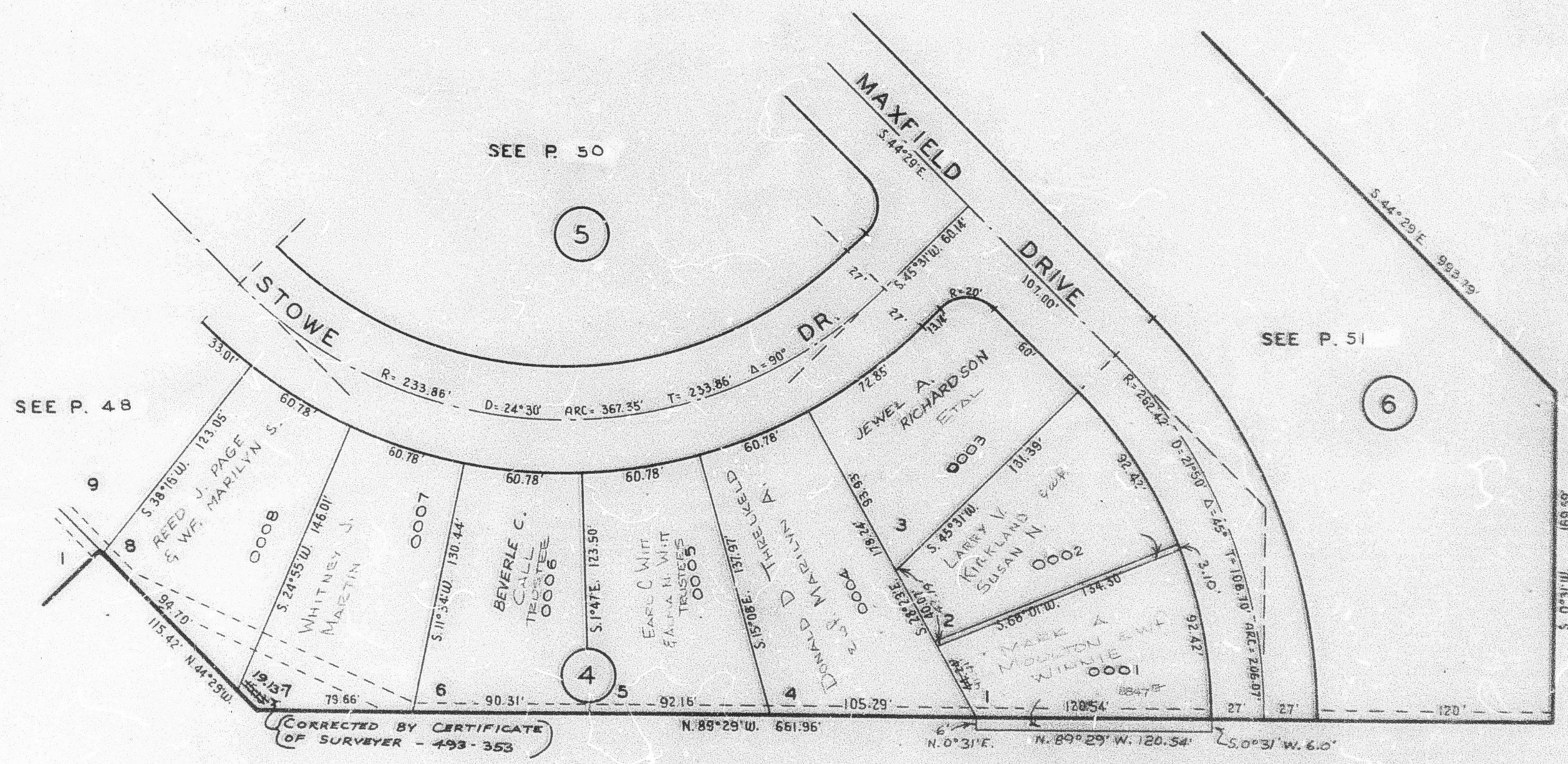

NOTE
FOR COMPLETE ENGINEERING DATA, SEE ORIGINAL PLAT, BOOK 10, PAGE 55

R.G.S. 6-55